

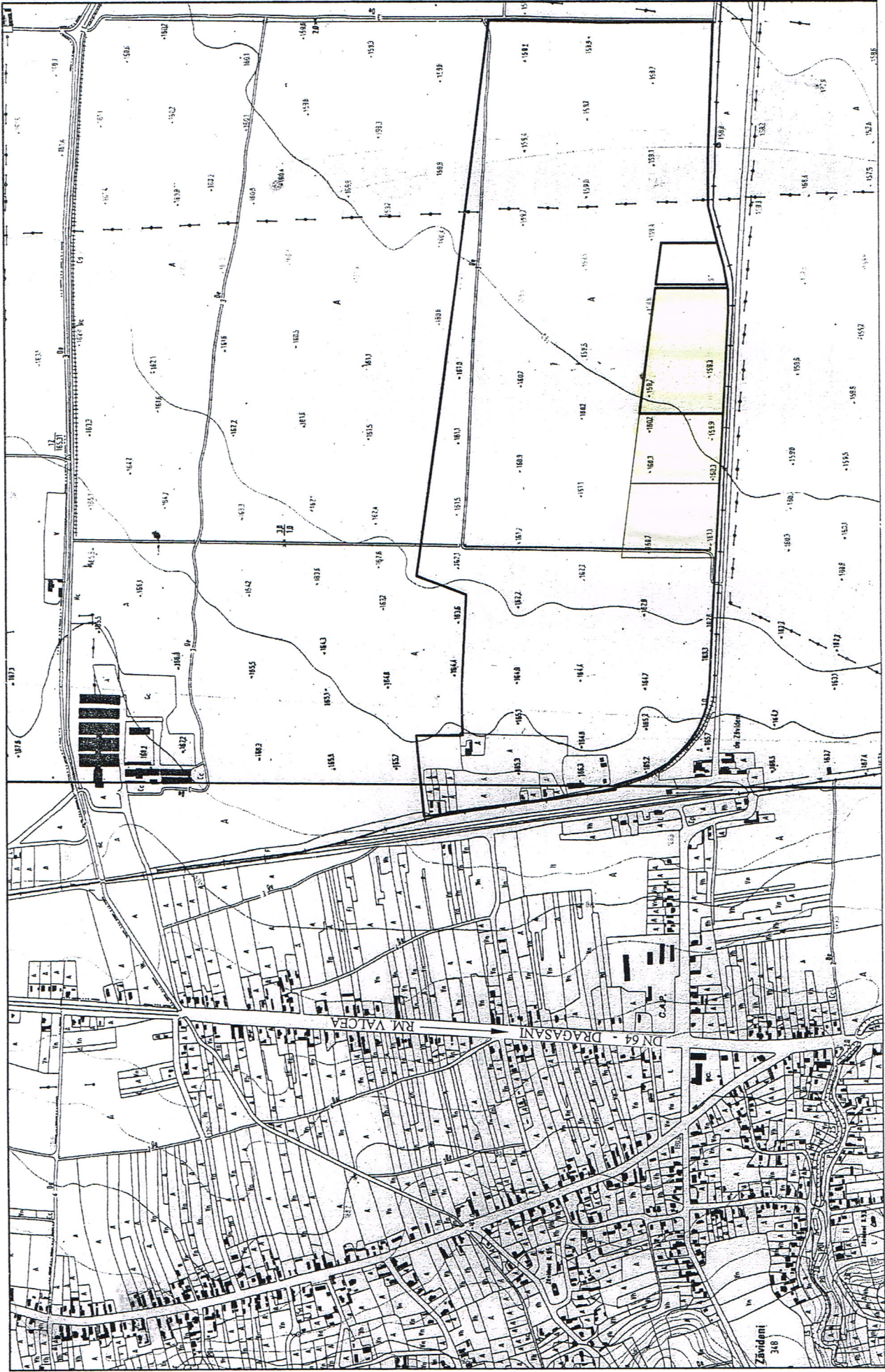

PARCURI FOTOVOLTAICE

COMUNA PRUNDENI, SAT ZAVIDENI - JUD. VALCEA

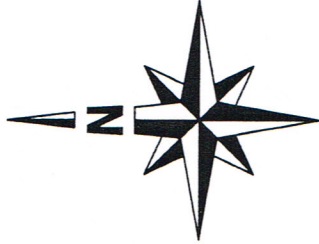

PLAN INCADRARE IN ZONA SC. 1:10 000

AMPLASAMENT STUDIAT

Expert tehnic									
Verificator tehnic atestat									
VERIFICATOR / EXPERT		NUME	SEMNATURA	CERINTA	REFERAT / EXPERTIZA NR. / DATA				
BIROU INDIVIDUAL DE ARHITECTURA ARHITECT DOINA NEGOITA CIF 24630127						Beneficiar: S.C. EREVGREEN S.R.L. S.C. GALUSOL S.R.L. S.C. LUGASOL S.R.L. Mun. Rm. Valcea, Str. C. Dobrogeanu Gherea, nr. 17			
SPECIFICATIE	NUME	SEMNATURA	Titlu proiect: INTRODUCERE TEREN IN INTRAVILAN IN VEDEREA CONSTRUIRII PARC FOTOVOLTAIC, IMPREJMUIRE TEREN SI RACORD LA RETEAUA ELECTRICA DE DISTRIBUTIE - 3 (trei) terenuri						
SEF PROIECT	Arh.Doina Negoita		Scara: 1:10 000						
PROIECTANT	Arh.Doina Negoita		Titlu plansa: PLAN INCADRARE IN ZONA						
DESENAT	Arh.Doina Negoita		Data: Mai 2013						
Forma Provizorie: Sesi 2012/2013 (anul 2012-2013) nr. 24630127-357963 Bud. Valcea									
Plansa nr. PI 1									